

REPORT OF THE BUILDING

OF

20 HOUSES FOR TSUNAMI

VICTIMS AT HAMBANTOTA

FUNDED BY

ROTARY CLUB OF ZURICH AIR PORT

IN

SWITZERLAND

PREPARED BY;
Rtn KAMAL KARUNANAYAKA



SUMMARY

**** CONSTRUCTION PROGRAMME**

**** PROJECTS COST**

**** CONSTRUCTION PROGRESS**

**** PHOTOGRAPHS**

CONSTRUCTION PROGRAMME

	<u>STARTED</u>	<u>COMPLETED</u>
HOUSE NO'S 01 - 05		COMPLETED
HOUSE NO'S 06 - 14	27 TH JUNE 2005	05 TH SEP. 2005
HOUSE NO'S 15 - 20 LAND HANDED OVER TO ROTARY CLUB ON 18 TH JULY 2005	18 TH JULY 2005	30 TH SEP. 2005

PROJECTS COST

	<u>RS.</u>	<u>RS.</u>
TOTAL ESTIMATED COST - 20 NO'S HOUSES		8,000,000.00
<u>LESS:</u>		
<u>CASH RECEIVED</u>	2,085,750.00	
	3,871,000.00	5,956,750.00
BALANCE TO BE RECEIVED		2,043,250.00
TOTAL CASH RECEIVED	5,956,750.00	5,956,750.00
<u>LESS:</u>		
PAID TO CONTRACTOR	-5,200,000.00 -	5,200,000.00
BALANCE IN CASH/ BANK		756,750.00

CONSTRUCTION PROGRESS**HOUSE NO. 01**

	ACTIVITY	COMPLETED %
A	FOUNDATION	100%
B	BLOCK WORK	100%
C	ROOF WORK	100%
D	DOORS & WINDOWS	100%
E	PLASTERING & RENDERING	100%
F	PAINTING	100%

HOUSE NO. 02

	ACTIVITY	COMPLETED %
A	FOUNDATION	100%
B	BLOCK WORK	100%
C	ROOF WORK	100%
D	DOORS & WINDOWS	100%
E	PLASTERING & RENDERING	100%
F	PAINTING	100%

HOUSE NO. 03

	ACTIVITY	COMPLETED %
A	FOUNDATION	100%
B	BLOCK WORK	100%
C	ROOF WORK	100%
D	DOORS & WINDOWS	100%
E	PLASTERING & RENDERING	100%
F	PAINTING	100%

HOUSE NO. 04

PAGE 02 OF 07

ACTIVITY		COMPLETED %
A	FOUNDATION	100%
B	BLOCK WORK	100%
C	ROOF WORK	100%
D	DOORS & WINDOWS	100%
E	PLASTERING & RENDERING	100%
F	PAINTING	100%

HOUSE NO. 05

ACTIVITY		COMPLETED %
A	FOUNDATION	100%
B	BLOCK WORK	100%
C	ROOF WORK	100%
D	DOORS & WINDOWS	100%
E	PLASTERING & RENDERING	100%
F	PAINTING	100%

HOUSE NO. 06

ACTIVITY		COMPLETED %
A	FOUNDATION	100%
B	BLOCK WORK	100%
C	ROOF WORK	100%
D	DOORS & WINDOWS	50%
E	PLASTERING & RENDERING	90%
F	PAINTING	NOT STARTED

HOUSE NO. 07

PAGE 03 OF 07

	ACTIVITY	COMPLETED %
A	FOUNDATION	100%
B	BLOCK WORK	100%
C	ROOF WORK	100%
D	DOORS & WINDOWS	50%
E	PLASTERING & RENDERING	90%
F	PAINTING	NOT STARTED

HOUSE NO. 08

	ACTIVITY	COMPLETED %
A	FOUNDATION	100%
B	BLOCK WORK	100%
C	ROOF WORK	100%
D	DOORS & WINDOWS	50%
E	PLASTERING & RENDERING	-
F	PAINTING	-

HOUSE NO. 09

	ACTIVITY	COMPLETED %
A	FOUNDATION	100%
B	BLOCK WORK	100%
C	ROOF WORK	100%
D	DOORS & WINDOWS	50%
E	PLASTERING & RENDERING	-
F	PAINTING	-

ACTIVITY		COMPLETED %
A	FOUNDATION	100%
B	BLOCK WORK	100%
C	ROOF WORK	90%
D	DOORS & WINDOWS	50%
E	PLASTERING & RENDERING	-
F	PAINTING	-

HOUSE NO. 11

ACTIVITY		COMPLETED %
A	FOUNDATION	100%
B	BLOCK WORK	100%
C	ROOF WORK	50%
D	DOORS & WINDOWS	50%
E	PLASTERING & RENDERING	-
F	PAINTING	-

HOUSE NO. 12

ACTIVITY		COMPLETED %
A	FOUNDATION	100%
B	BLOCK WORK	100%
C	ROOF WORK	50%
D	DOORS & WINDOWS	50%
E	PLASTERING & RENDERING	-
F	PAINTING	-

ACTIVITY		COMPLETED %
A	FOUNDATION	100%
B	BLOCK WORK	100%
C	ROOF WORK	-
D	DOORS & WINDOWS	50%
E	PLASTERING & RENDERING	
F	PAINTING	

HOUSE NO. 14

ACTIVITY		COMPLETED %
A	FOUNDATION	100%
B	BLOCK WORK	75%
C	ROOF WORK	-
D	DOORS & WINDOWS	50%
E	PLASTERING & RENDERING	-
F	PAINTING	-

HOUSE NO. 15

ACTIVITY		COMPLETED %
A	FOUNDATION	50%
B	BLOCK WORK	-
C	ROOF WORK	-
D	DOORS & WINDOWS	-
E	PLASTERING & RENDERING	-
F	PAINTING	-

EXCAVATION ONLY

HOUSE NO. 16

ACTIVITY		COMPLETED %
A	FOUNDATION	50%
B	BLOCK WORK	-
C	ROOF WORK	-
D	DOORS & WINDOWS	-
E	PLASTERING & RENDERING	-
F	PAINTING	-

HOUSE NO. 17

ACTIVITY		COMPLETED %
A	FOUNDATION	50%
B	BLOCK WORK	-
C	ROOF WORK	-
D	DOORS & WINDOWS	-
E	PLASTERING & RENDERING	-
F	PAINTING	-

HOUSE NO. 18

ACTIVITY		COMPLETED %
A	FOUNDATION	50%
B	BLOCK WORK	-
C	ROOF WORK	-
D	DOORS & WINDOWS	-
E	PLASTERING & RENDERING	-
F	PAINTING	-

HOUSE NO. 19

ACTIVITY		COMPLETED %
A	FOUNDATION	NOT STARTED
B	BLOCK WORK	
C	ROOF WORK	
D	DOORS & WINDOWS	
E	PLASTERING & RENDERING	
F	PAINTING	

OK

HOUSE NO. 20

ACTIVITY		COMPLETED %
A	FOUNDATION	NOT STARTED
B	BLOCK WORK	
C	ROOF WORK	
D	DOORS & WINDOWS	
E	PLASTERING & RENDERING	
F	PAINTING	

OK









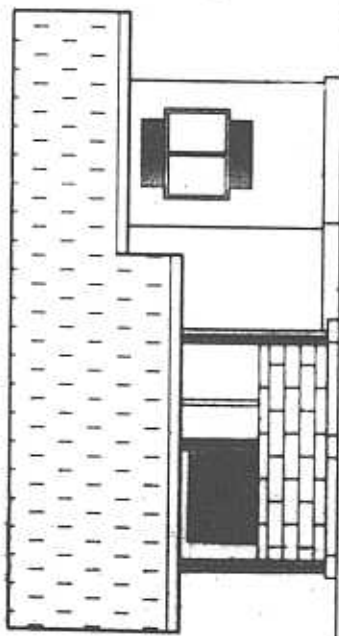

FRONT ELEVATION

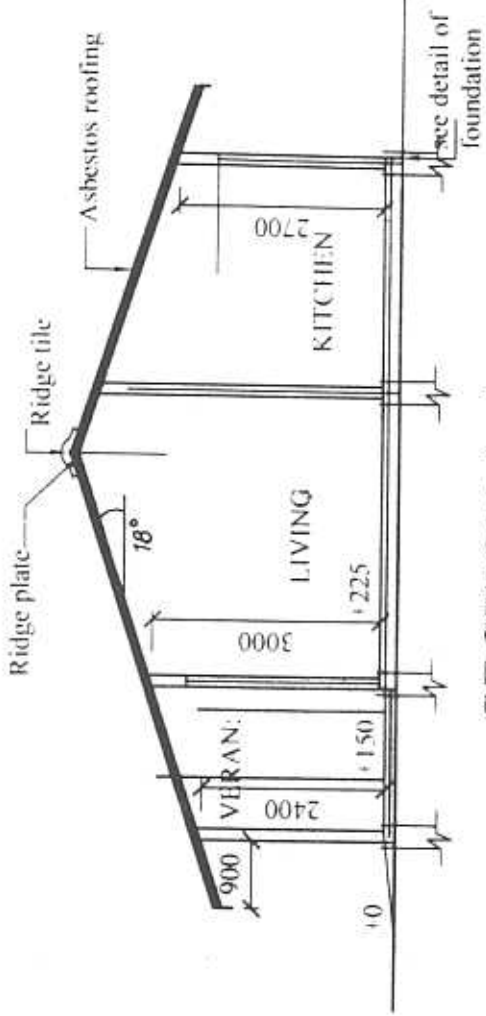

SECTION A-A

SCALE 1:100

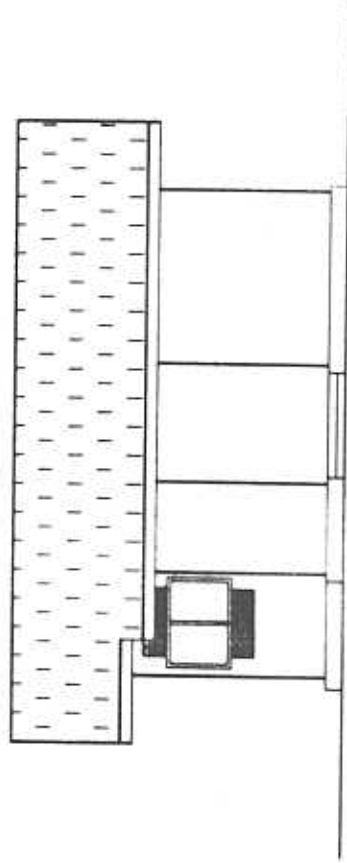

REAR ELEVATION